

Sergei Rachmaninoff  
Symphony No. 1 in D Minor, Op. 13

Clarinetto in B I  
(muta in A)

I

Grave

*fff*

*rit.* Allegro ma non troppo

*mf espress.* *p* *mf* *p* *pp*

*mf* *p* *mf* *a tempo*

*p* *pp*

*pp* *p* *pp*

*pp*

Rachmaninoff — Symphony No. 1

- 2 -

*f* *mf* *p*

*rit. a tempo* *p* *pp* *1* *rit. a tempo* *pp*

*p* *cresc.* *poco a poco*

*f*

Più vivo

*ff*

*fff* *dim.*

*mf*

*dim.* *p*

11 (Vni I) *rit.* *Moderato* *pp*

Rachmaninoff — Symphony No. 1

- 3 -

2 3 (F1)

*mf*

3 *rit.* *Meno mosso* (Cl. II) 2 *p* *rit.*

*Moderato*

*ff* 1 *f* *dim.*

*mf* *rit.* *a tempo* *pp* *fff*

*Allegro vivace* (Arcat.) 9 (Cl. II) 4 *ff*

5 *p* *ff*

*mf* *ff* *f*

*ff* *ff* *sfff* 1

Rachmaninoff — Symphony No. 1

- 4 -

*mf sempre scherzando*

*dim. p*

*f pp*

*f*

*fff*

*Maestoso*

6

7

8

9

10

11

12

13

14

10

*fff*

*Allegro vivace*

*ff*

*(senza rit.)*

*Lo stesso tempo*

*ff*

*sff*

*ff*

*sff*

1

1

11 (Fl.) 7 (Fl.) Cl. I

*pp*

12

*rit.* 5

Moderato

1 2 (Fl.) 3

*mf*

2

*p*

*riten.* Meno mosso

*pp* *mf* *f*

13

*mf* *f* *mf* *f*

*mf* *f* *mf* *rit.*

Moderato

1

*ff* *f* *mf*

Rachmaninoff — Symphony No. 1

- 7 -

2

*mf*

*sf*

*Allegro molto*

*fff*

*dim.*

3

*pp* *ff* *fff*

*Più vivo*

*p*

14

15

2 1 3 1

C

16

*pp* *cresc.*

17

*ff*

*cresc.* *fff*

*Allegro vivace*

*dim.* *sff* *mf*

*sff* *mf* *sff* *mf*

*dim.* *sff*

*f*

*ff* *cresc.*

*sff*

3

Rachmaninoff — Symphony No. 1

Allegro animato

9  
II

2

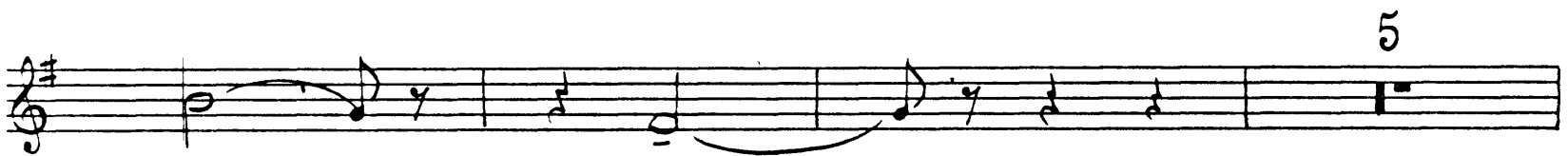
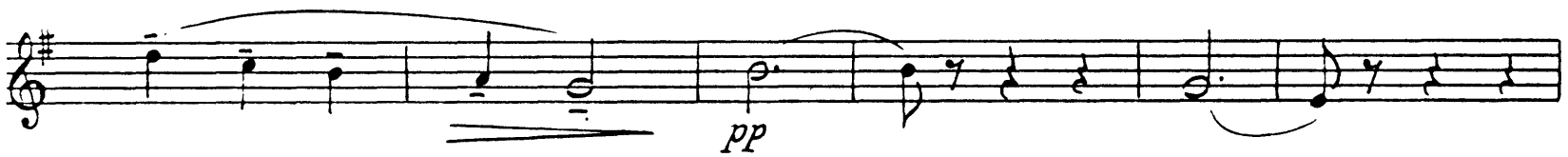
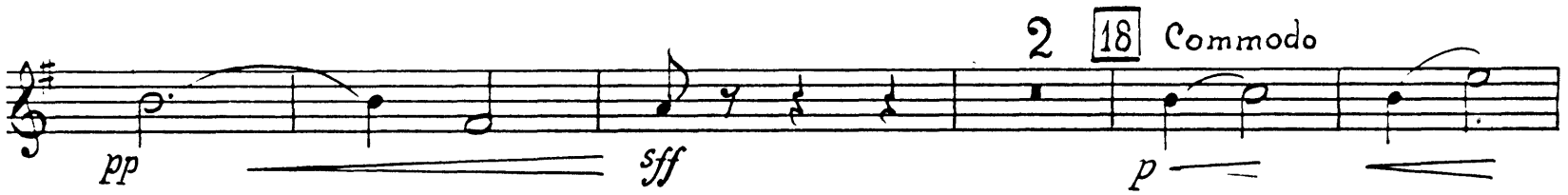
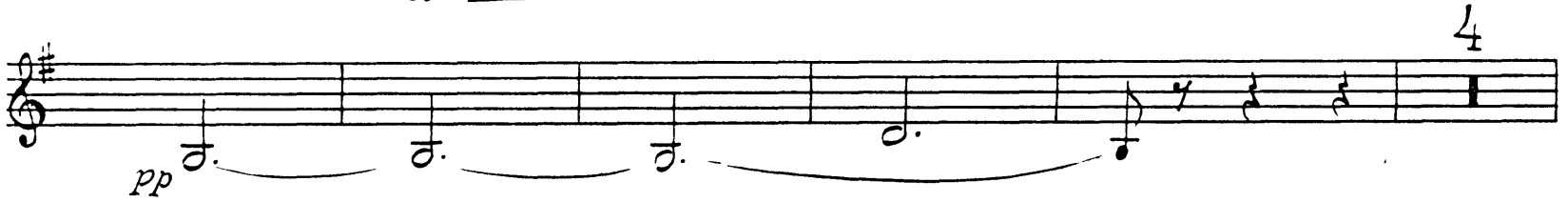

- 10 -

- 10 -

[illegible]

Rachmaninoff — Symphony No. 1

- 11 -

5 24

*ppp* *pp*

4 *pp* *sff* 3

25 *p* *dim.* *pp*

26 11 *ppp* *p* *pp*

*pp* *pp*

Meno mosso

*sff* *sff*

*sff* *mf* 6

27 1 *mf* *f* *sf*

*f* *dim.* *p* 3

ff *p*  
*mf* *p* *mf*  
*pp* *cresc.* *sf* *p*  
*cresc.* *mf*  
*dim.*  
*pp* *cresc.* *fff*  
 29 (Archi) 19 *p* *pp* *cresc.*  
 Tempo I *fff*

Rachmaninoff — Symphony No. 1

- 13 -

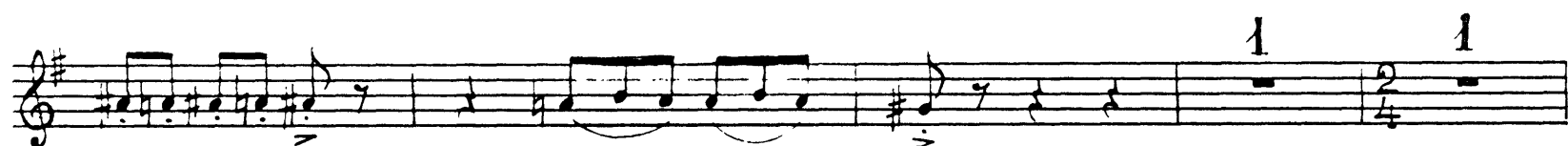

*mf*  
**31**  
*pp*  
*pp* *sf*  
*3* **32**  
*p*  
*pp*  
*pp* *ppp*  
*5* **33**  
*p* *cresc.*  
*ff*  $\Rightarrow$  *f* *dim.* *pp*  
*cresc.* *ff*  $\Rightarrow$  *f*  
**34**  
*dim.* *pp* *tr* *sf*

- 15 -

Musical score for "The Song of the Lark" by Maurice Strakosky. The score is written for voice and piano. The key signature is one sharp (F#), and the time signature is 4/4. The lyrics are: "cre - - - seen - - - do", "pp perdendosi", and "ppp". The score includes various musical notations such as treble clefs, notes, rests, and dynamic markings (sf, cresc., p, pp, ppp). The piano part features complex rhythmic patterns and fingerings (e.g., 3, 5, 1, 3, 5).

Rachmaninoff — Symphony No. 1

- 16 -

36

*pp*

*pp* *sff* *p*

*pp*

37

*ppp* *p*

38

*pp* *mf* *ff*

*mf* *ff*

*f*

*perdendosi*

4

3

pp

11

1

4

8

-17-  
III

Larghetto

3

*p*

*mf* *cresc.*

*p*

39

*p*

6

*mf* *cresc.*

*rit.* *a tempo* 3

40

*p*

*rit.* *a tempo* 7 *rit.*

*rit.* *a tempo* *rit.* *a tempo* 41

*pp* 3

Largo un poco 2

*ff* *pp* *ff*  
*dim.* *pp* *ff* *dim.*  
 42 *p* *poco a poco* *cres.*  
*- scen* *do* *ff*  
*Con moto* *pp* *pp*  
*Tempo I*  
*perdendosi*  
 13 43 *Solo* *p*  
*p* *cresc.* *mf*  
*p*

Rachmaninoff — Symphony No. 1

- 19 -

*rit.*

**44** *a tempo* **7**

*p* *mf*

*dim.*

**45** **5**

*pp* *p*

*pp* *mf*

*mf* *pp*

*ppp* *rit* **5**

# IV

inA Allegro con fuoco

Marciale (sempre marcato)

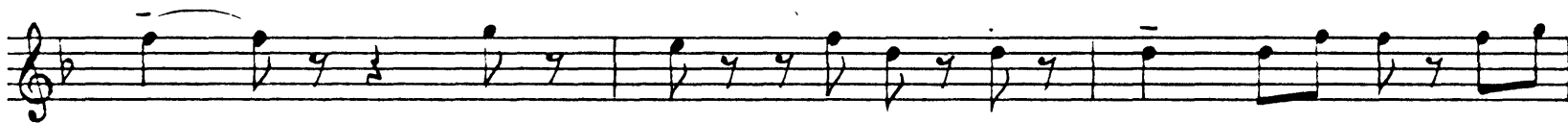

Moto primo

Rachmaninoff — Symphony No. 1

- 21 -

1

1

*f*

*dim.* *p* *mf*

*dim.* *p* *f*

*f* *p*

*ff*

Con moto 10

*p* *ritard* *f* 3 3

Con anima

*p* *mf*

5 48 *mf*

3

49

*mf* *ff* *dim.*

*acceler.*

*mf* *dim.*

*Piu vivo*

*p* *f* *ff* *fff*

Rachmaninoff — Symphony No. 1

- 23 -

50

*f*

*fff*

3 *rit.* 6 *Allegro mosso* 21

(Ob. I)

51

*pp* *fff*

2

Rachmaninoff — Symphony No. 1

- 24 -

mf *cresc.*

*f* *dim.* *mf* *cresc.*

*f* *dim.* *p* *cresc.*

*f*

*dim.* *p* *dim.*

Piu vivo 2 4

*sff* *mf*

6 52 2

*mf*

*cresc.* *ff cresc.* *dim.*

*mf* *cresc.*

*f* *dim.* *mf* *dim.*

Con' moto

*p* *fff* *mf* *cresc.*

*f* *dim.* *mf* *cresc.*

*f* *dim.* *pp*

*cresc.*

Meno mosso. Con moto

*ff*

*mf*

*f* *pp*

*pp* *mf*

3

53

54

1

1

*p*

*pp*

*pp*

4

*ppp*

*pppp*

*acceler.*

4

*Allegro con fuoco (Fag.)*

10

55

*f*

56

*f*

*sff*

*sff*

*f*

*dim.*

*p*

*f*

**Staff 1:** Dynamics include *dim.*, *p*, *fff*, and *fff*.

**Staff 2:** Dynamics include *f* and *f*.

**Staff 3:** Dynamics include *p* and *ff*.

**Staff 4:** Tempo marking: *Con moto* 10.

**Staff 5:** Dynamics include *f*.

**Staff 6:** Tempo markings: *rit.* and *a tempo*. Dynamics include *p* and *f*.

**Staff 7:** Dynamics include *dim.*.

**Staff 8:** Dynamics include *dim.*.

**Staff 9:** Dynamics include *dim.*.

**Staff 10:** Dynamics include *dim.*.

A box containing the number 57 is located above the final staff.

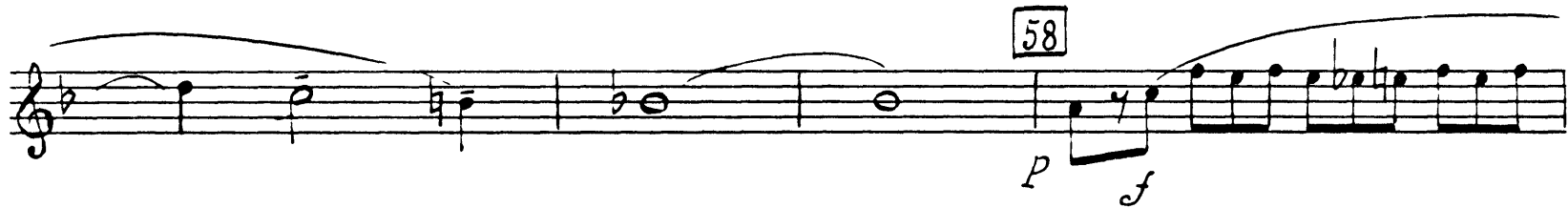

*fff*

*Largo*

*ff* *ff* *pp* *ff* *fff* *ff* *ritard.* *Grave*

*Con moto*

*ff* *fff*